

plan showing the proposed construction at plot no 1. r.s no 35 part

block no 13, kujjunaicken east Anna nagar Madras 102 corporation

division no 73

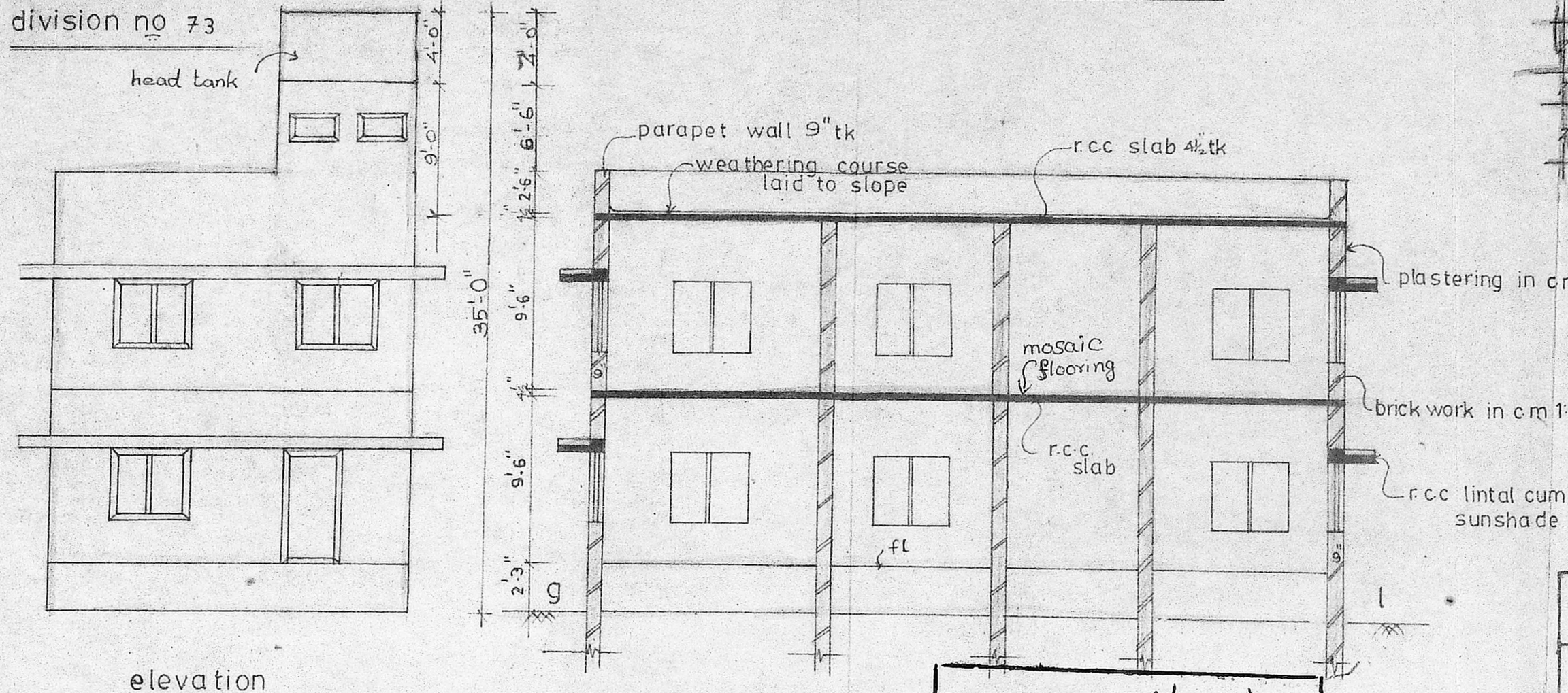

elevation

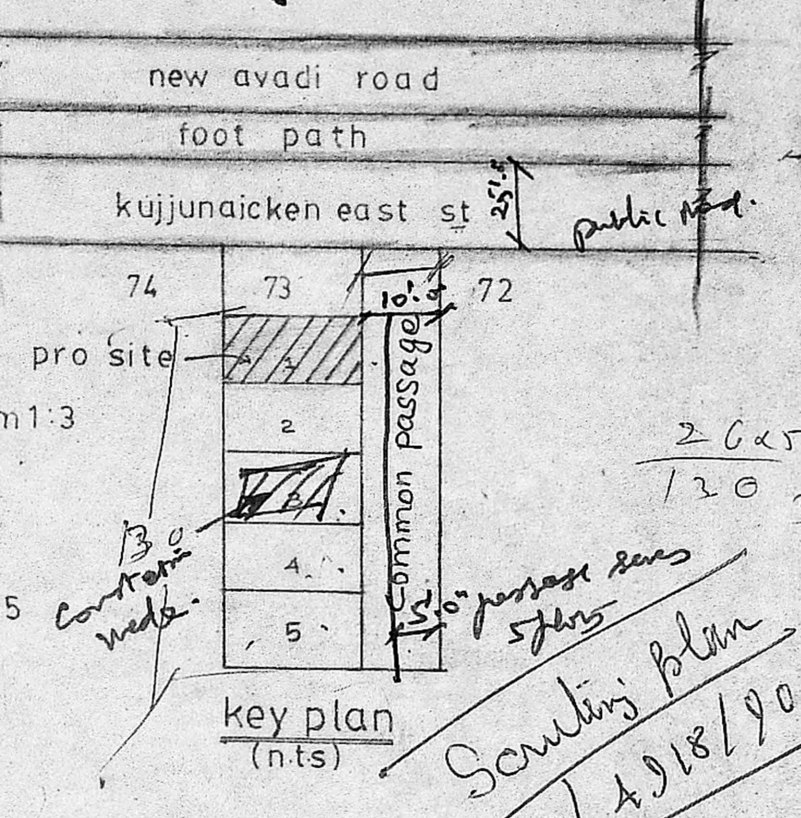

key plan (n.t.s)

20x5  
120  
3  
30' passage runs  
5 ft  
Scrutiny plan  
A2/4918/90

Scale 1" = 30' (1:100)

joinery details

D	= door	3'-6" x 6'-6"
D <sub>1</sub>	= "	3'-0" x 6'-6"
D <sub>2</sub>	= "	2'-6" x 6'-6"
W	= window	3'-0" x 4'-0"
W <sub>1</sub>	= "	4'-0" x 4'-0"
V	= ventilator	3'-0" x 2'-0"

colour index

proposed	
road	
boundry	
existing	
demolition	

owner's signature

J.R. d. d.

licensed surveyor

*Pranayana Sami*  
Ph: 475389 Res  
864535 Off  
P. NARAYANASAMI,  
CONSULTING CIVIL ENGINEER  
LICENSED SURVEYOR  
CORPORATION OF MADRAS  
LICENCE NO: 21  
28, Melpadi Muthu Street  
Nungambakkam  
MADRAS - 600 034

Planning Permit No. A 1088/90

**APPROVED**

SUBJECT TO THE CONDITIONS IN THIS OFFICE LETTER.

No. A2/4918/90 Date 23.8.90

*J. Jaya*  
23.8.90  
FOR MEMBER SECRETARY  
MADRAS METROPOLITAN  
DEVELOPMENT AUTHORITY  
MADRAS - 600 008.

section of a.c.

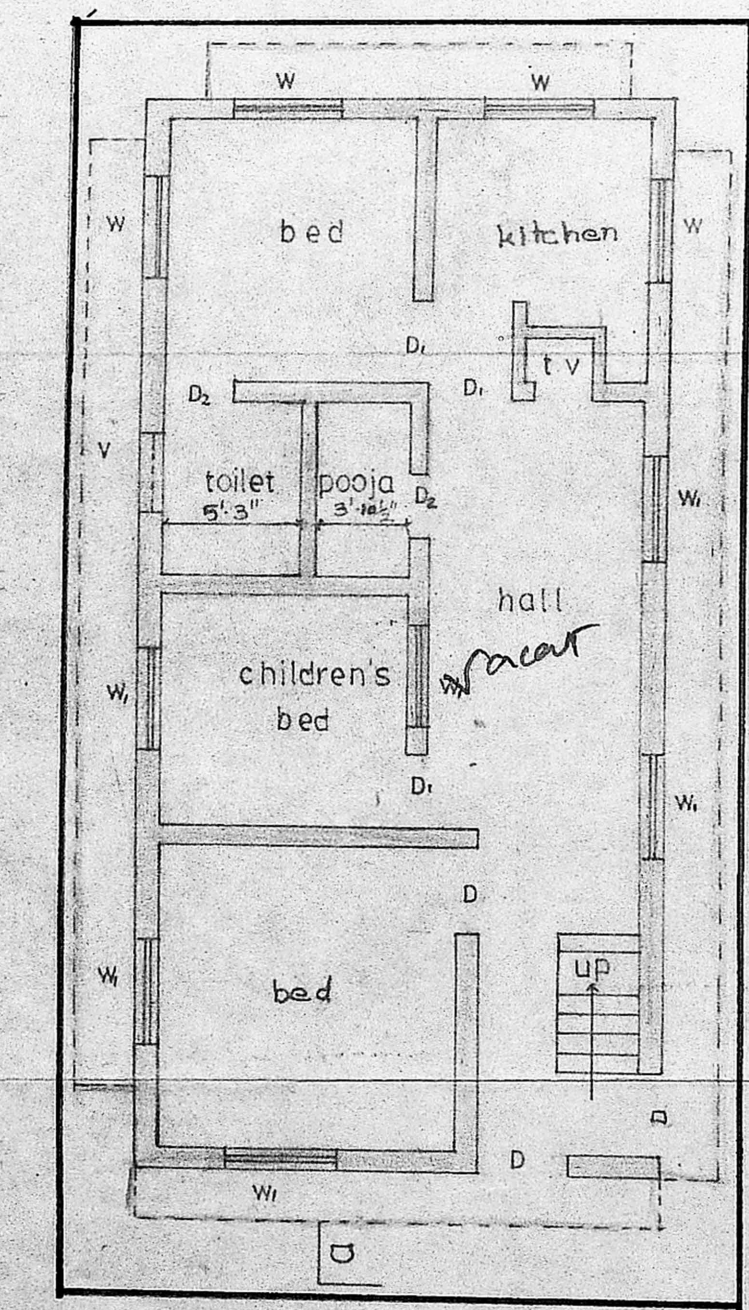
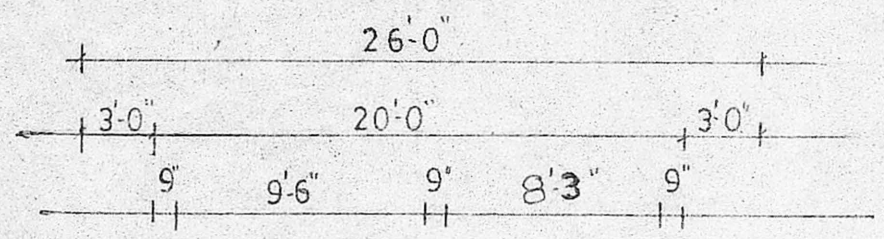

site cum ground floor plan

PA 120 m<sup>2</sup>

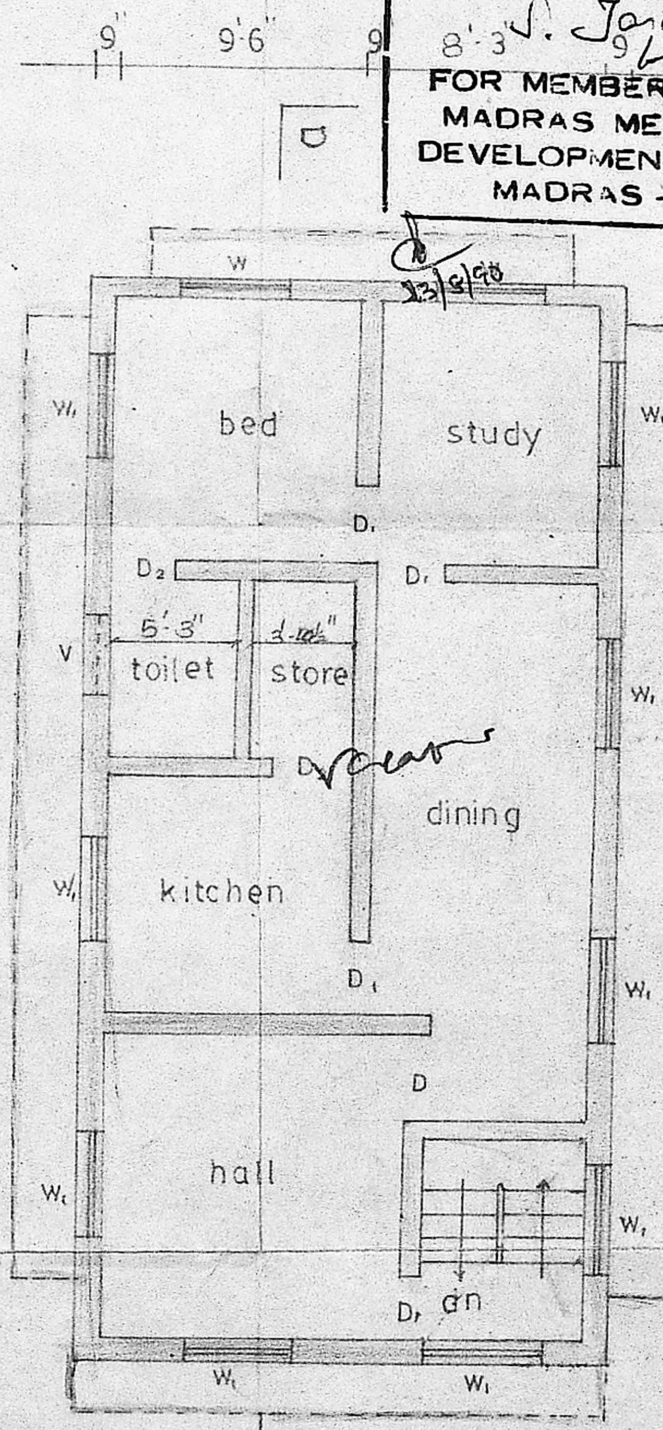

first floor plan

B.A. 20 x 22 = 840  
78 m<sup>2</sup>  
78 / 120 = 65%

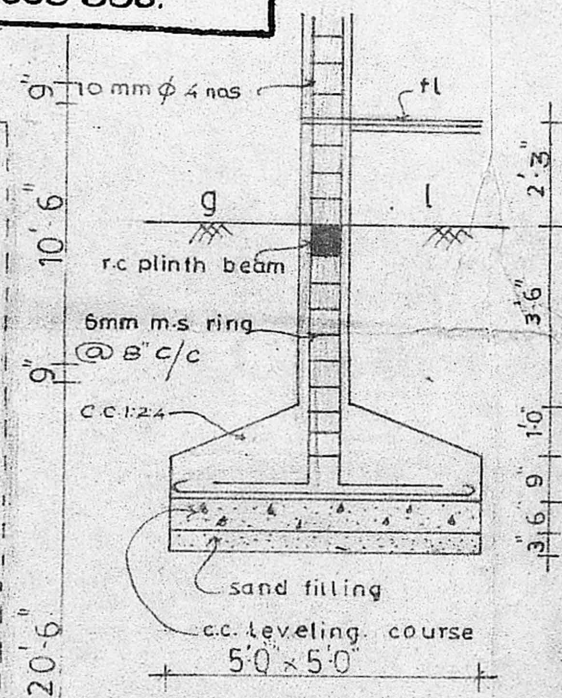

column foundation scale 1" = 4'-0"

Proposed overhead tank above

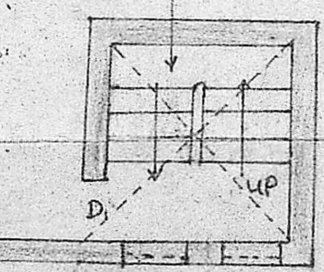

HEAD ROOM

156 / 120